

TRAILSIDE METROPOLITAN DISTRICT NOS. 1-6 MAP

TOWN OF TIMNATH, COUNTY OF LARIMER,
STATE OF COLORADO

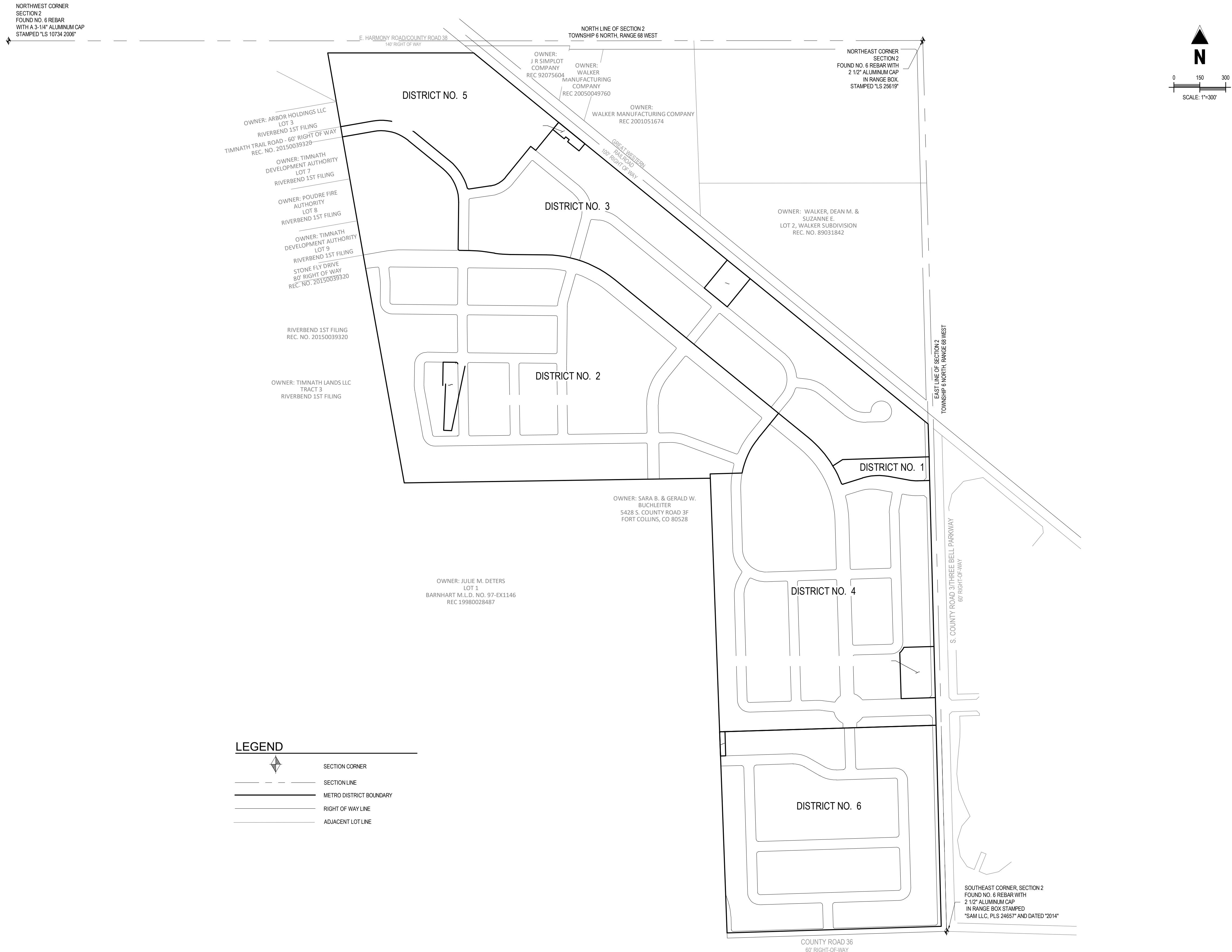

TRAILSIDE METROPOLITAN DISTRICT NOS. 1-6 MAP
IN THE NORTH HALF AND SOUTHEAST QUARTER OF SECTION 2,
TOWNSHIP 6 NORTH, RANGE 68 WEST
OF THE 6TH PRINCIPAL MERIDIAN COUNTY OF LARIMER,
STATE OF COLORADO
TOWN OF TIMNATH, COLORADO

#	Date	Issue / Description	Init.

Project No:	HFHLV0003.02
Drawn By:	AN
Checked By:	FAK
Date:	12/20/2023